

McKechnies Farewell

SET No 114

THE TONGADALE REEL (Farquhar MacDonald) TWICE

Calum's Road

Rathad Chaluum

Dòmhnall Seathach

Donald Shaw

Chaidh am fonn seo a sgrìobhadh mar urram air an rathad a thog Calum MacLeòid à Arnais ann an Ratharsair. Bha an rathad as fhaisg air croit Caluim còrr is dà mhìle air falbh, aig Brochaill. Dhiùlt a' Chòmhairle an rathad a chumail a' dol suas dhan taigh aige agus, mar sin, chuir e roimhe fhein an obair a dhèanamh, le fiosrachadh bho leabhraichean. Thug e deich bliadhna dha an rathad a thogail! Tha Dòmhnall Seathach a' cluich a' bhocsa agus am meur-chlàr le Capercaillie.

Donald Shaw, accordionist and keyboard player with the band Capercaillie, wrote this tune in honour of the road built by Calum MacLeod of Arnish, Raasay. The nearest road to his croft was over two miles away at Brochel, and having failed to persuade the council that they should extend it to his house, Calum decided to build the road himself with the help of information from books. It took him ten years!

1

5

10

15

© Donald Shaw

Recorded by Capercaillie on *The Blood is Strong*, Survival SUR CD014

The Hut on Staffin Island

Seada air Eilean Stafainn

Phil Coineagan

Phil Cunningham

Port a chaidh a sgrìobhadh nuair a bha Phil a' fuireach anns an Eilean Sgitheanach. Chòrd iomadach cèilidh agus seisean ris anns an t-seada a bhuineadh dha charaidean.

Written when Phil lived in Skye and enjoyed many fine ceilidhs and sessions in the hut, which was owned by friends.

1 A7 D D 3 Bm G Em D G

5 A7 D D 3 Bm G 1 A D 2 A D

10 Bm F#m G A G

14 Bm F#m G A D

18 Bm F#m G Em D G

22 A7 D F#m 3 Bm G A D

© Phil Cunningham

Published by Bracken Music Services

Recorded by Relativity on *Relativity*, Green Linnet CSIF 1059
Billy Ross and John Martin on *Braes of Locheil*, Springthyme SPR 1029
Rock Salt and Nails on *Rock Salt and Nails*, Iona CD/Cassette 025

Denis Murphy's Polka

Irish polka

D D Em A D D

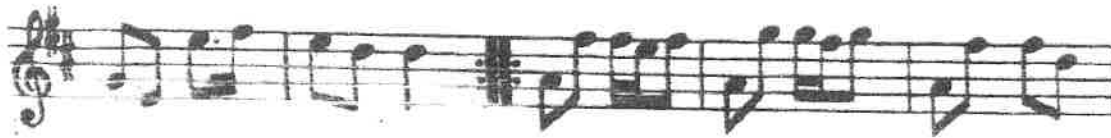

Em A A D D Em D

Em A D Em G A A D

... SECOND TIME - MARTINE " BRACKETED PARTS " THIRD TIME - AUDIENCE SING
LAST TIME - " STAMP FEET

44

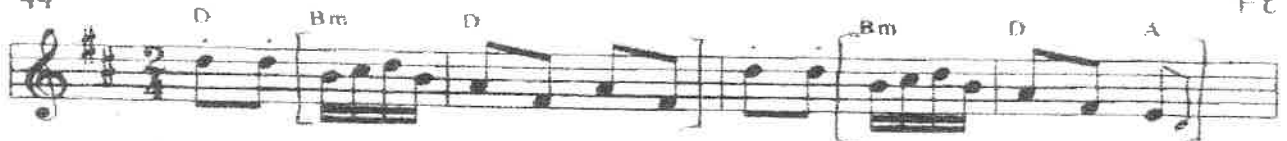

D Bm D Bm D A

D Bm D A D A D

G A D A7 D

G A G A D

TUNE ③

PHIL & ALY OPENED WINDSOR WILKAGE HALL MAR 24

SHAW'S

J Somerville

- Staff 1: Chords F, Bb, Dm, Bb, C.
- Staff 2: Chords Dm, Gm, 1. Bb.
- Staff 3: Chords C, 2. Bb, C, F.
- Staff 4: Chords Dm, Bb, F, Bb, C.
- Staff 5: Chords 1. Dm, Am, Bb, C, F.
- Staff 6: Chords 2. Dm, Bb, F/A, Gm, C, F.

7.0 Tunes for Experienced Players - Reel Set 4

Morning Dew

Cooley's Reel

